

AANVRAAGFORMULIER

Firma:			
Naam:			
Adres:			
Telefoon:		email:	

Gelieve een aanbieding te maken voor de gasveren hieronder beschreven

Aantal / levering:		Aantal /jaar:	
Beschrijf de toepassing:			

Gasveer zonder eindstukken

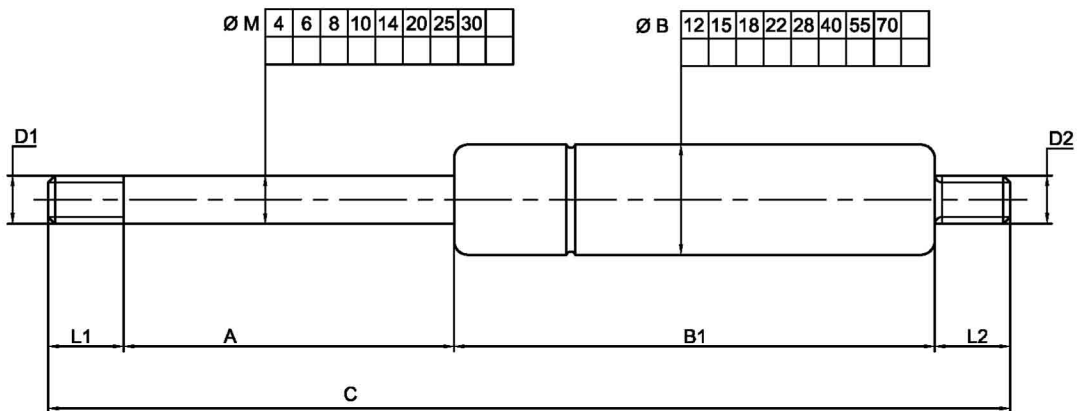

ØM	ØB	A	C	F ₁ (N)	B1	D1	L1	D2	L2

Gasveer met eindstukken (selectie zie volgende pagina)

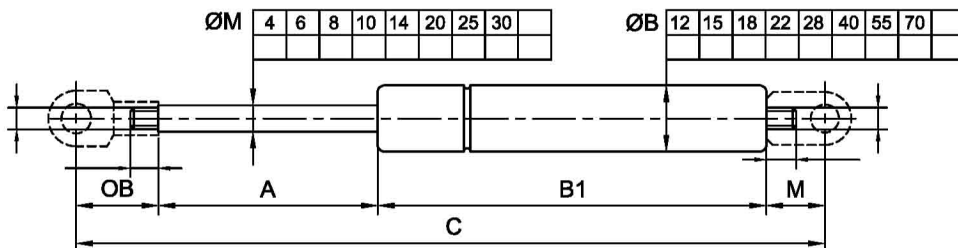

ØM	ØB	A	C	F ₁ (N)	B1	OB	M

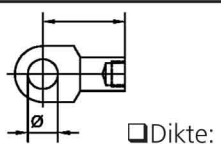
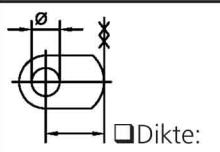
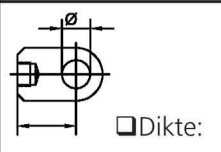
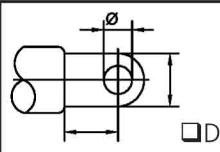
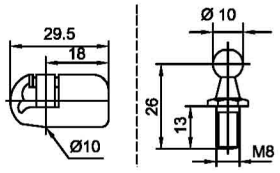
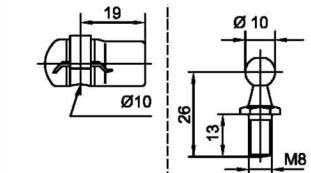
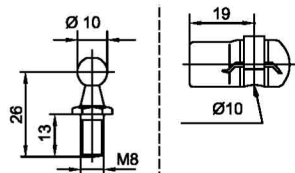
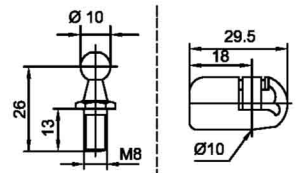
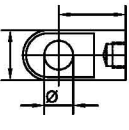
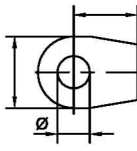
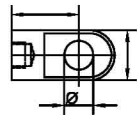
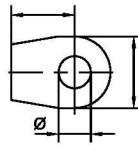
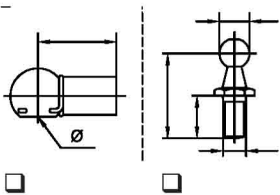
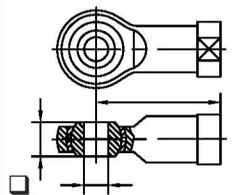
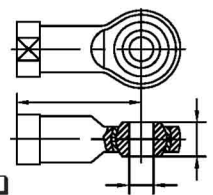
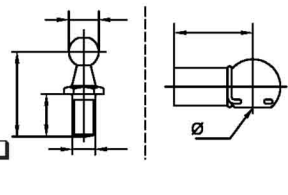
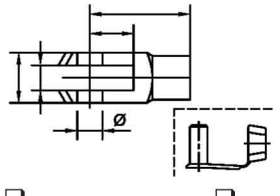
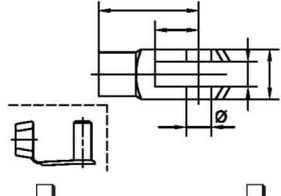
Stang eindstukken		Behuizing eindstukken	
 <input type="checkbox"/> Dikte:	 <input type="checkbox"/> Dikte:	 <input type="checkbox"/> Dikte:	 <input type="checkbox"/> Dikte:
 <input type="checkbox"/> Plastic	 <input type="checkbox"/> Metaal <input type="checkbox"/> Plastic	 <input type="checkbox"/> Metaal <input type="checkbox"/> Plastic	 <input type="checkbox"/> Plastic
 <input type="checkbox"/> Dikte:	 <input type="checkbox"/> Dikte: zink	 <input type="checkbox"/> Dikte:	 <input type="checkbox"/> Dikte: zink
 <input type="checkbox"/>	 <input type="checkbox"/>	 <input type="checkbox"/>	 <input type="checkbox"/>
 <input type="checkbox"/>	<input type="checkbox"/> Neem contact op voor speciale eindstukken	<input type="checkbox"/> Neem contact op voor speciale eindstukken	 <input type="checkbox"/>

Heeft u het moeilijk om deze gegevens in te vullen, of heeft u vragen in verband met uw installatie gelieve dan contact op te nemen met ons verkoopsteam.

Bij afwijkende installaties, aarzel dan niet contact op te nemen met LDA, onze jarenlange ervaring staat tot uw dienst.

B146

S2

B202

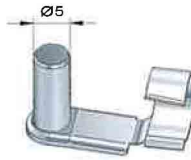
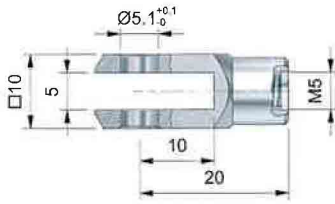

(5x10, DIN 71752)

B3

S4

B204

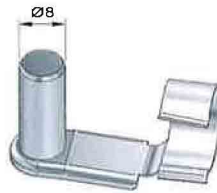
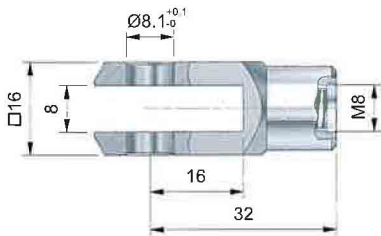

(8x16, DIN 71752)

B12

S5

B205

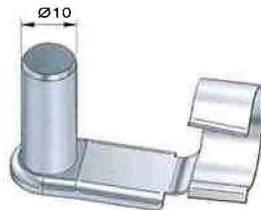
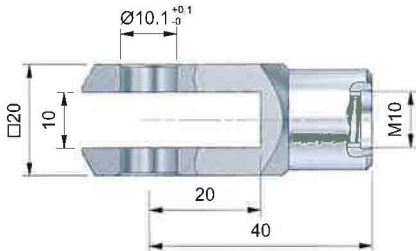

(10x20, DIN 71752)

B149

S7

B207

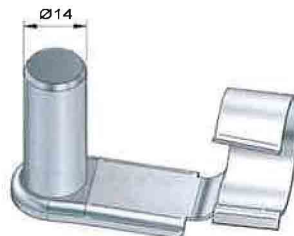
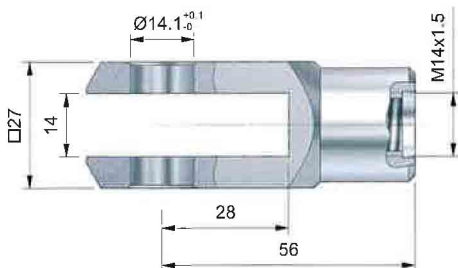

(14x28, DIN 71752)

